New classified employment subtypes (Med Ctrs)

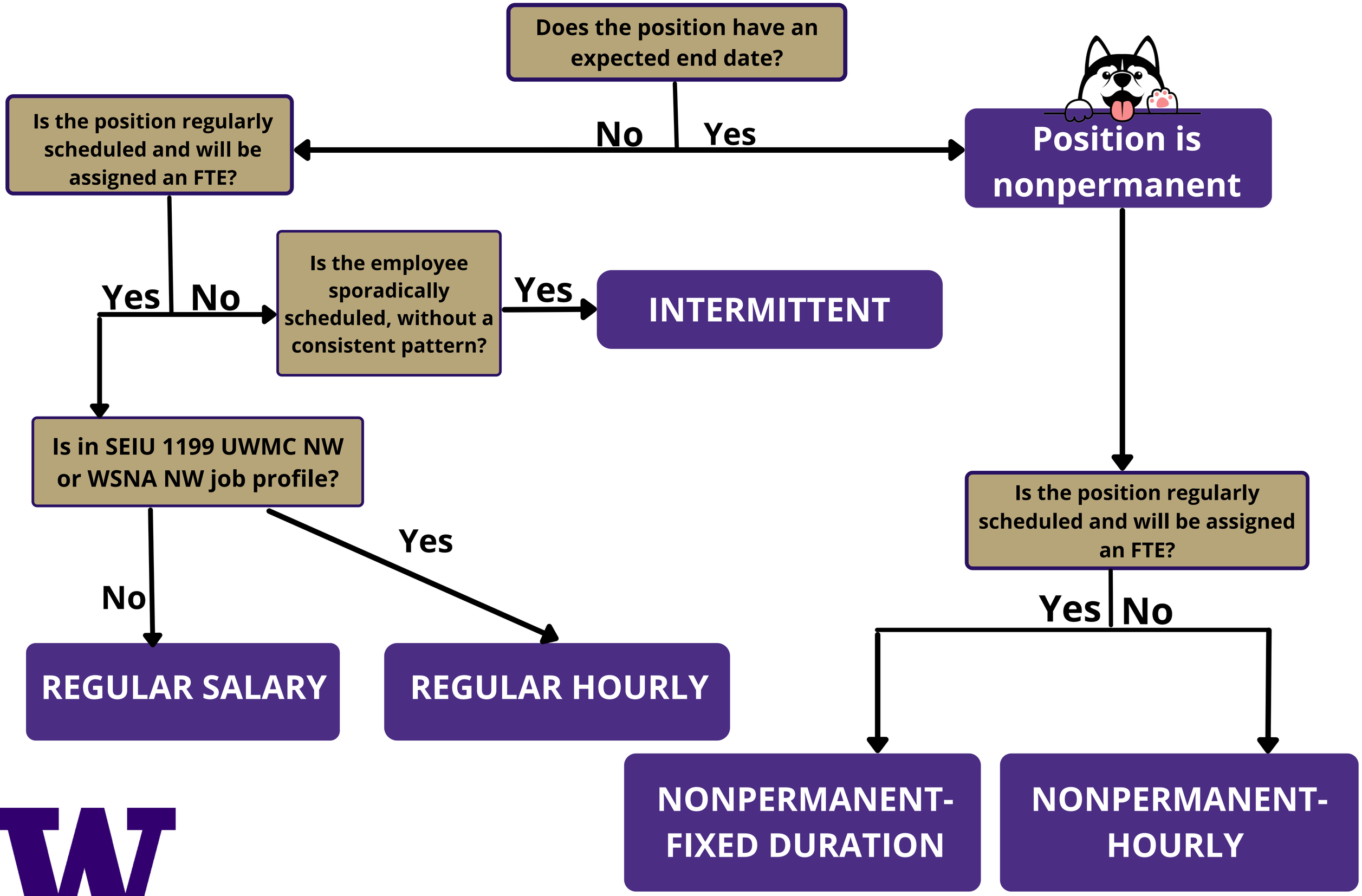

last updated 4/12/22